

# PLAT OF SURVEY OF

Lots 7167 thru 7174, Block 123 of LAKE COMO BEACH SUBDIVISION, being a subdivision located in Sections 21, 22, 27, 28 and 29, all in Township 2 North, Range 17 East of the 4th Principal Meridian, Walworth County, Wisconsin

Parcel Identification Number: JLCB 01521

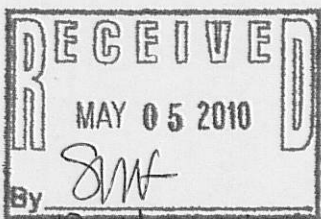
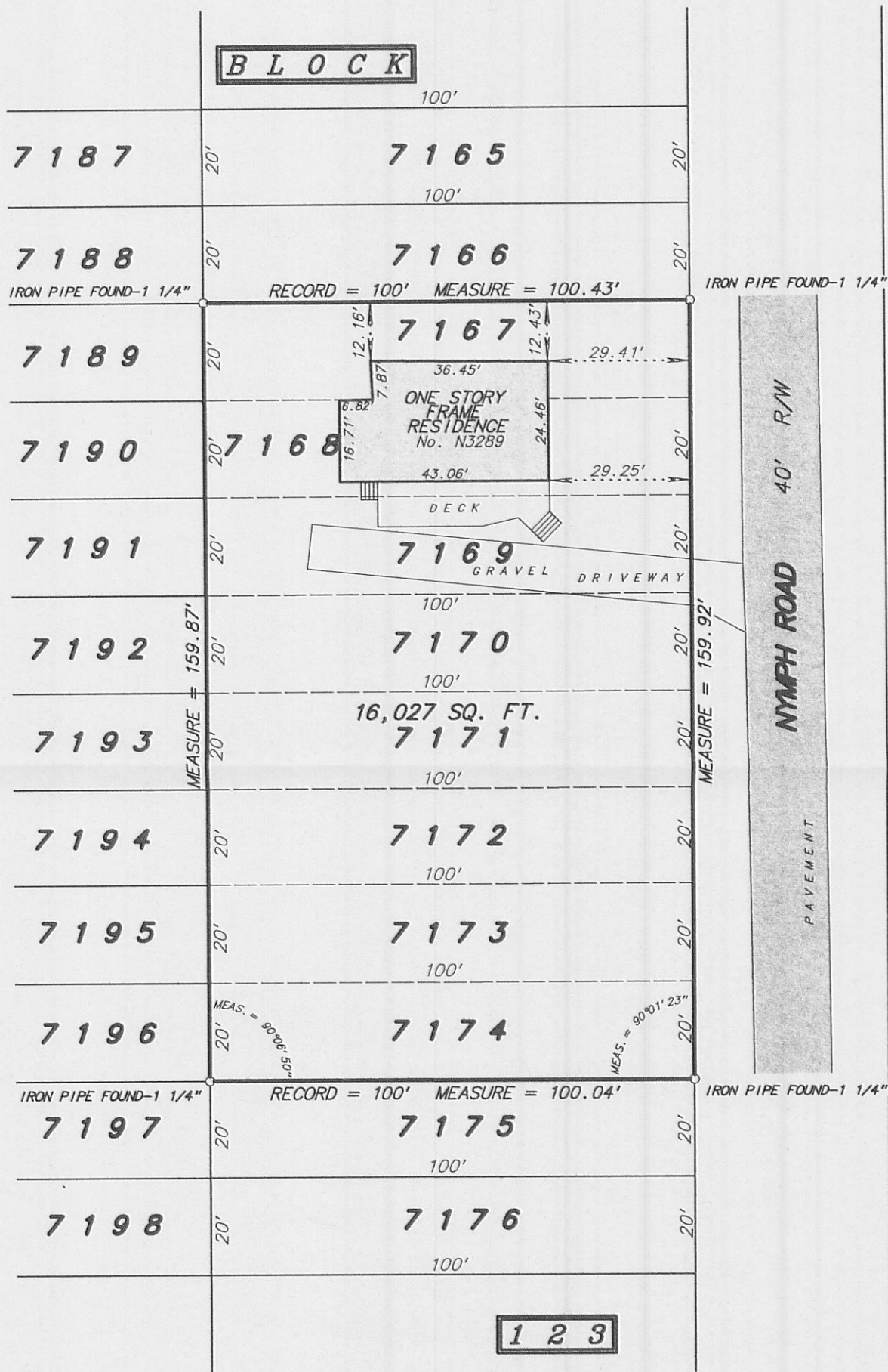

Rec'd Unsigned

SCALE: 1 inch = 30 feet  
ORDERED BY: K. Lewis / Lewis & Levinson  
JOB NO. 07142

Fieldwork completed on and date of certification: June 27, 2007

I hereby certify that I have surveyed the above described property and the above plat is a true representation thereof and shows the size and location of the property, its exterior boundaries, the location and dimensions of all visible structures thereon, boundary fences, apparent easements and roadways and visible encroachments, if any.

This survey is made for the exclusive use of the present owners of the property, and also those who purchase, mortgage or guarantee the title thereto within ONE YEAR from the date hereof.

Dated at Bassett, Wisconsin this \_\_\_\_\_ day of \_\_\_\_\_ 2007.

Mark A. Bolender  
Wisconsin Registered Land Surveyor S - 1784

JLCB - 1521

217 - 3628